

Bow Farm

Bow Farm - Location Plan

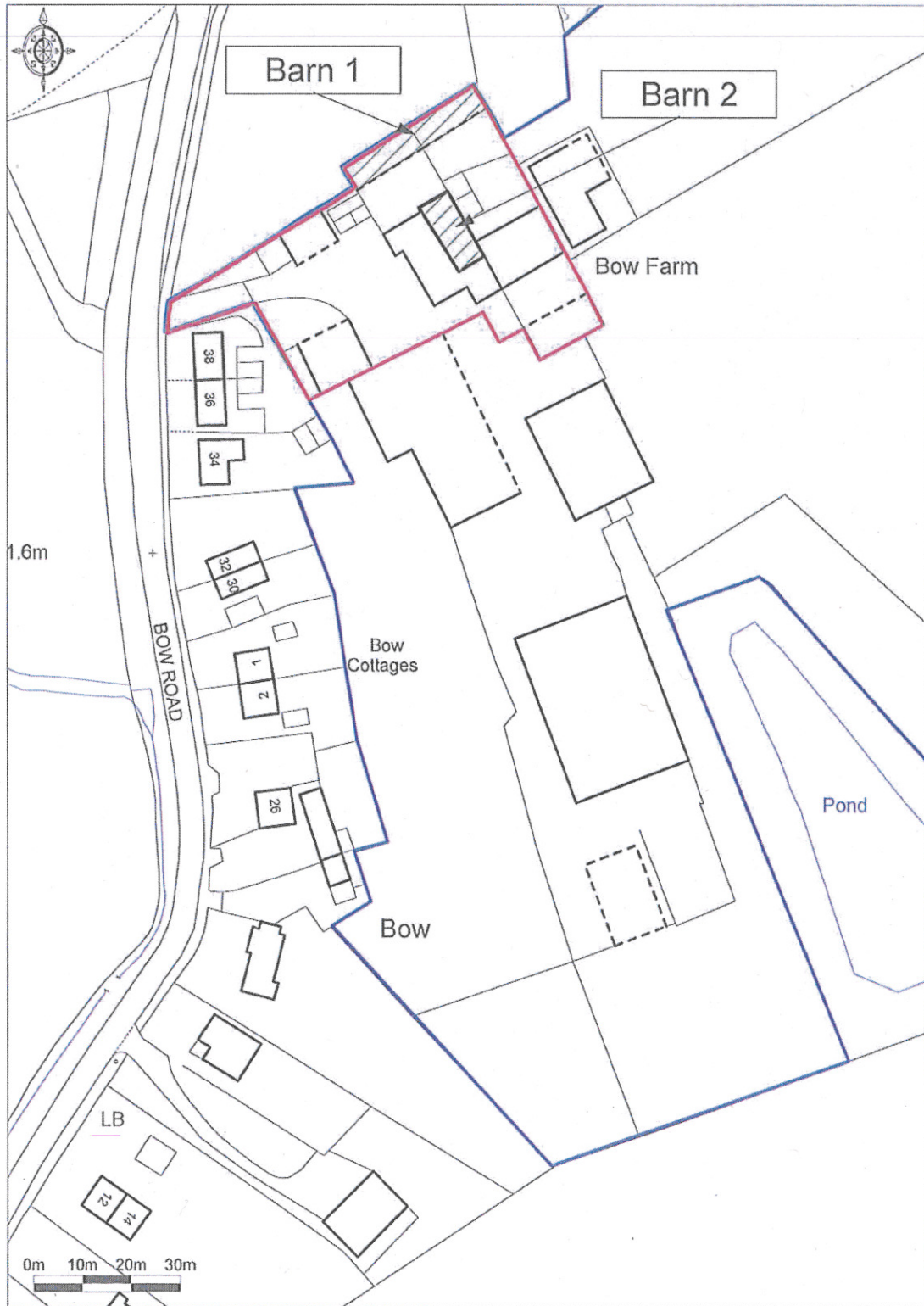

P12/V1739/FOL - COMMITTEE - 5/12/12

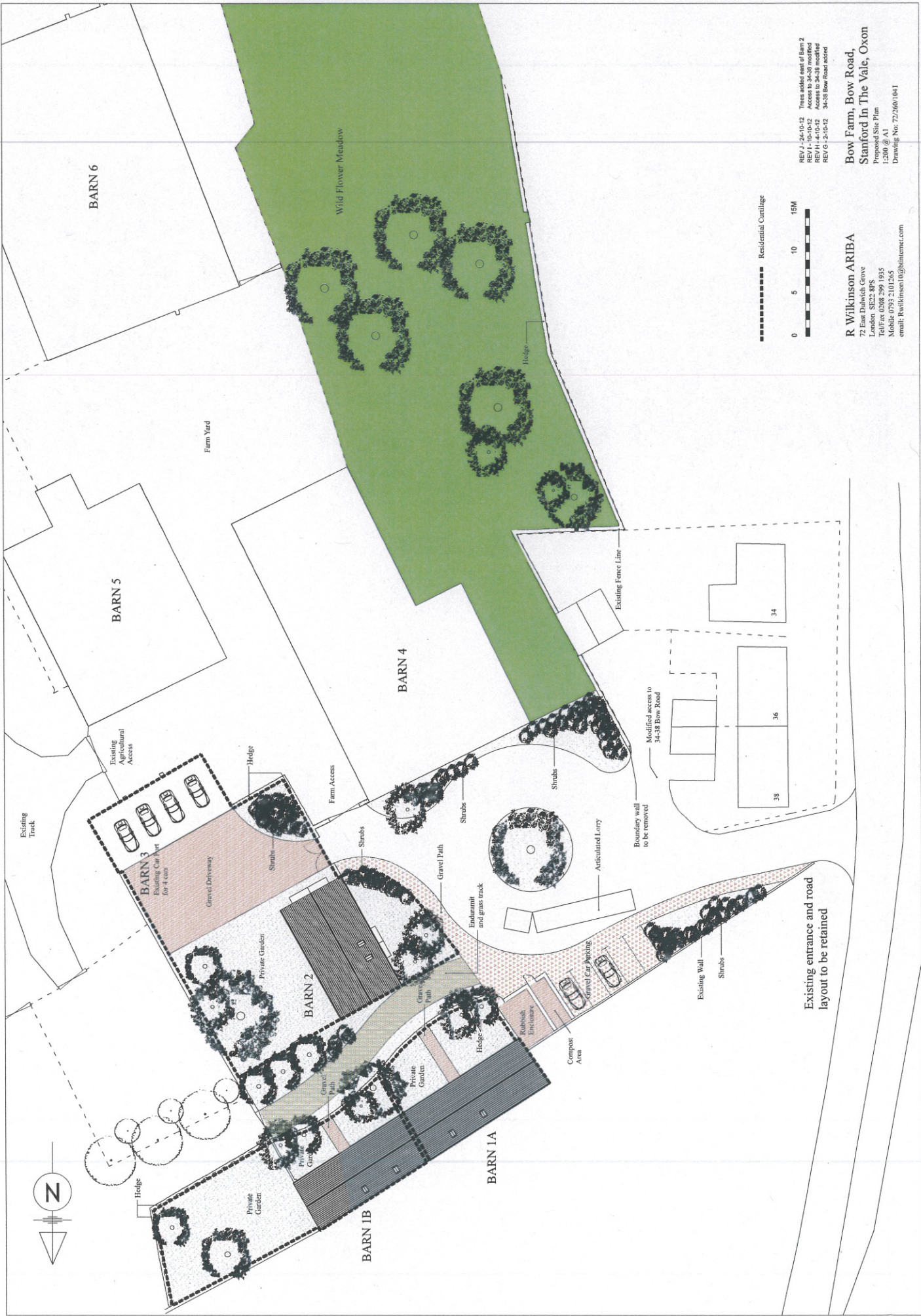

REV J - 24-10-12 Trees added east of Barn 2
 REV I - 10-10-12 Access to 34-38 modified
 REV H - 05-10-12 Boundary wall removed
 REV G - 2-10-12 34-38 Bow Road added

**Bow Farm, Bow Road,
 Stanford In The Vale, Oxon**
 Proposed Site Plan
 1:200 @ A1
 Drawing No: 72/260/1041

R Wilkinson ARIBA
 72 East Dulwich Grove
 London SE22 8PS
 Tel/Fax 0208 299 1935
 Mobile 0793 210 2265
 email: r.wilkinson@rdminter.com

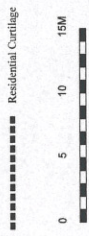

Existing entrance and road layout to be retained

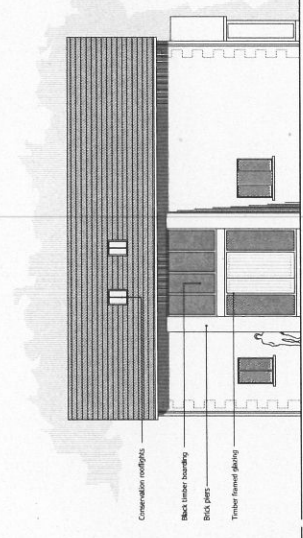

NORTH ELEVATION

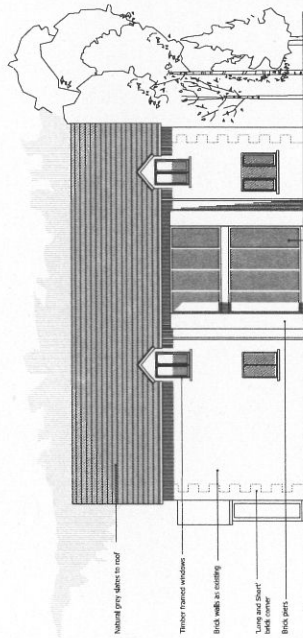

EAST ELEVATION

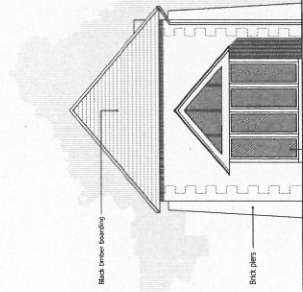

SOUTH ELEVATION

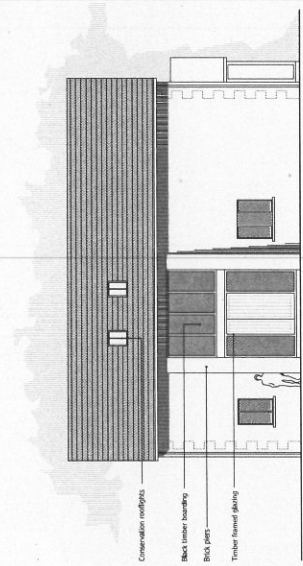

WEST ELEVATION

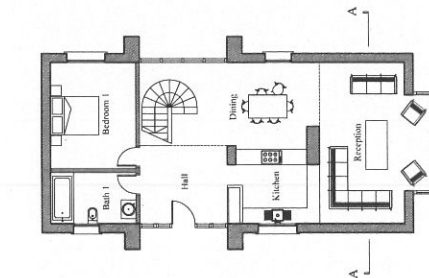

GROUND FLOOR PLAN

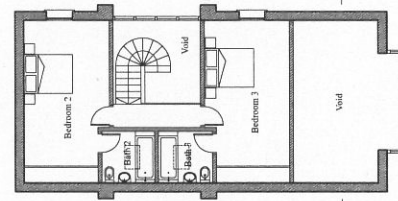

FIRST FLOOR PLAN

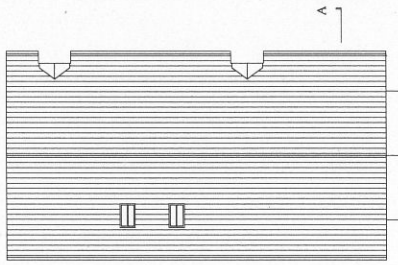

ROOF PLAN

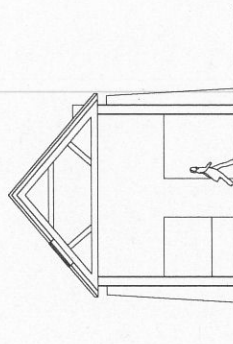

SECTION A-A

REV B - 2-10-12. Amendments to interior windows, configure and entrance



Bow Farm, Stanford in the Vale, BARN 2
Proposed Plans and Elevations
1:100 @ A1
Drawing No: 72/260/106 B

R Wilkinson ARIBA
72 East Dulwich Grove
London SE22 8PS
Tel/Fax 0208 299 1935
Mobile 0795 2101236
email: R.Wilkinson@btinternet.com



NORTH ELEVATION

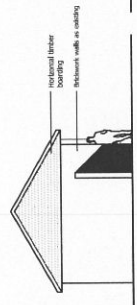

WEST ELEVATION

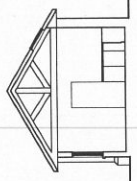

SECTION A-A

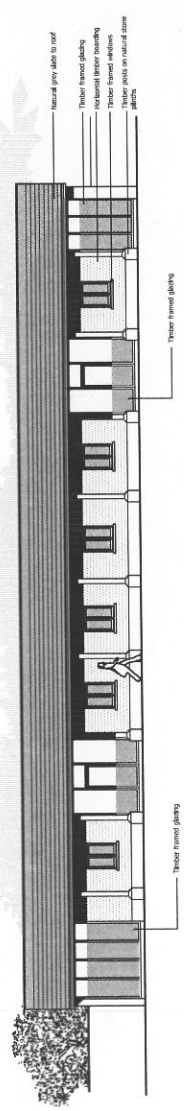

SOUTH ELEVATION

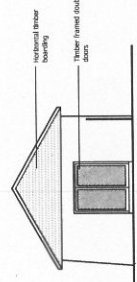

EAST ELEVATION

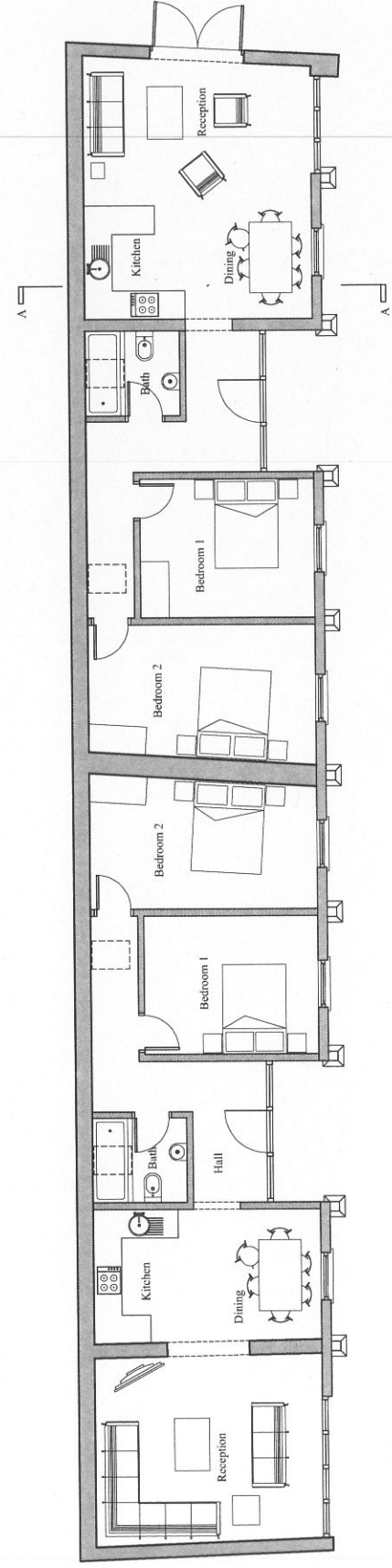

GROUND FLOOR PLAN



R Wilkinson ARIBA
 72 East Dulwich Grove
 London SE22 8PS
 Tel/Fax 0208 299 1935
 Mobile 0793 210 265
 email: RWilkinson10@btinternet.com

Bow Farm, Stanford in the Vale, BARN 1
 Proposed Plans and Elevations
 1:50 & 1:100 @ A1
 Drawing No: 72/260/105A